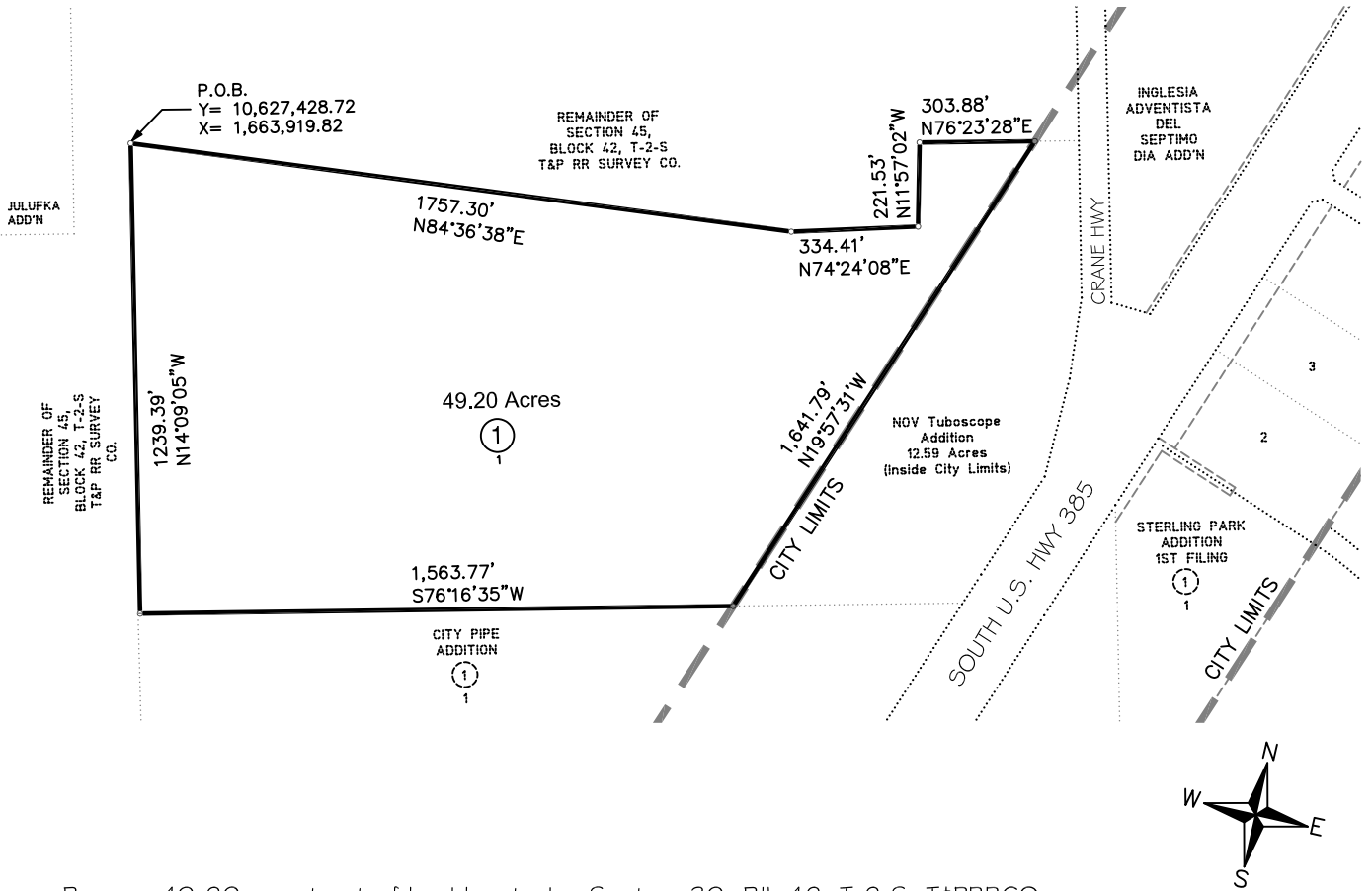



EXHIBIT "A-9"

METES AND BOUNDS DESCRIPTION

FOR 49.20 ACRES OUT OF LOT 1, BLOCK 1,
NOV TUBOSCOPE ADDITION
ECTOR COUNTY, TEXAS



Being a 49.20 acre tract of land located in Section 39, Blk 42, T-2-S, T&PRRCo. and being more particularly described as follows:

Beginning at point Northing= 1,663,919.82, Easting= 10,627,428.73;

Thence; N 84°36'38" E 1,757.30 feet to a point;

Thence; N 74°24'08" E 334.41 feet to a point;

Thence; N 11° 57'02" W 221.53 feet to a point;

Thence; N 76°23'28" E 303.88 feet for the Northeast corner of this tract;

Thence; S 19°57'31" W 1,461.79 feet, for the Southeast corner of the tract;

Thence S 76°16'35" W 1,563.77 for the Southwest corner of the tract;

Thence N 14°09'05" W 1,239.39 feet, to the Point of Beginning,

containing 2,142,827.020 sq. ft. or 49.20 Acres of land more or less;

DRAWN BY: sODOM
DATE: 9/11/2018
SCALE: 1"= 500'